

Title

Composer

Piano

Violine

Violine

Violine

Violine

Violoncello

Kontrabass

Harfe

Harfe

Elektrische Gitarre

Akustische Gitarre

Banjo

Ukulele

11

Pno.

VI.

VI.

VI.

VI.

Vc.

Kb.

Hrf.

Hrf.

E-Git.

Git.

Bj.

Uk.

Pno.

VI.

VI.

VI.

VI.

Vc.

Kb.

Hrf.

Hrf.

E-Git.

Git.

Bj.

Uk.

4

Rehearsal mark 4

Pno.

VI.

VI.

VI.

VI.

VI.

Vc.

Kb.

Hrf.

Hrf.

E-Git.

Git.

Bj.

Uk.

*pp*

*pp*

*pp*

*p*

*p*

5

Pno.

VI.

VI.

VI.

VI.

VI.

Vc.

Kb.

Hrf.

Hrf.

E-Git.

Git.

Bj.

Uk.

6

*pp*

*pp*

*pp*

*pp*

*pp*

8

8

8

Pno.

VI.

VI.

VI.

VI.

Vc.

Kb.

Hrf.

Hrf.

E-Git.

Git.

Bj.

Uk.

*pp*

*pp*

*pp*

*p*

*p*

7

32

Pno.

VI.

VI.

VI.

VI.

Vc.

Kb.

Hrf.

Hrf.

E-Git.

Git.

Bj.

Uk.

8

Pno.

VI.

VI.

VI.

VI.

Vc.

Kb.

Hrf.

Hrf.

E-Git.

Git.

Bj.

Uk.

9

68

Pno.

VI.

VI.

VI.

VI.

Vc.

Kb.

Hrf.

Hrf.

E-Git.

Git.

Bj.

Uk.

10

- Pno.**: Rests in all measures.
- VI. (I)**: Rests in all measures.
- VI. (II)**: Measure 68: half note G4. Measure 69: half note A4. Measure 70: half note B4. Measure 71: half note C5 (slur from 70). Measure 72: half note B4. Measure 73: half note A4. Measure 74: half note G4. Measure 75: half note F#4. Measure 76: half note E4. Measure 77: half note D4.
- VI. (III)**: Measure 68: half note G4. Measure 69: half note A4. Measure 70: half note B4. Measure 71: half note C5. Measure 72: half note B4. Measure 73: half note A4. Measure 74: half note G4. Measure 75: half note F#4. Measure 76: half note E4. Measure 77: half note D4.
- VI. (IV)**: Measure 68: half note G4. Measure 69: half note A4. Measure 70: half note B4. Measure 71: half note C5. Measure 72: half note B4. Measure 73: half note A4. Measure 74: half note G4. Measure 75: half note F#4. Measure 76: half note E4. Measure 77: half note D4.
- Vc.**: Rests in all measures.
- Kb.**: Rests in all measures.
- Hrf. (I)**: Rests in all measures.
- Hrf. (II)**: Rests in all measures.
- Hrf. (III)**: Measure 68: quarter note G4, quarter note A4. Measure 69: quarter note B4, quarter note C5. Measures 70-77: Rests.
- E-Git.**: Rests in all measures.
- Git.**: Rests in all measures.
- Bj.**: Rests in all measures.
- Uk.**: Rests in all measures.

Dynamics: *pp* (pianissimo) is marked under measures 69, 70, and 71. *f* (forte) is marked under measure 68 for the third horn part.

Pno.

VI.

VI.

VI.

VI.

Vc.

Kb.

Hrf.

Hrf.

E-Git.

Git.

Bj.

Uk.

Detailed description of the musical score for measures 77-82:

83

Pno.

VI.

VI.

VI.

VI.

VI.

Vc.

Kb.

Hrf.

Hrf.

E-Git.

Git.

Bj.

Uk.

12

The musical score for page 83, rehearsal mark 12, is arranged for a large ensemble. The instruments and their parts are as follows:

- Hrf. (Harp):** The first Harp part has a melodic line with slurs and accents. The second Harp part has a melodic line with slurs and accents.

Pno.

VI.

VI.

VI.

VI.

Vc.

Kb.

Hrf.

Hrf.

E-Git.

Git.

Bj.

Uk.

*pp*

*pp*

*pp*

*p*

8

8

8

13

Pno.

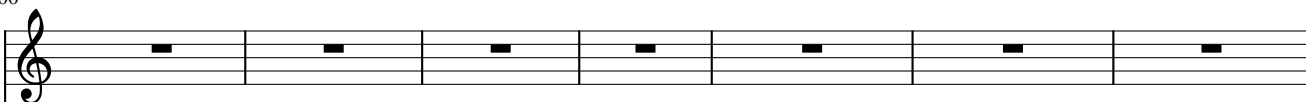

Vl.

Vl.

Vl.

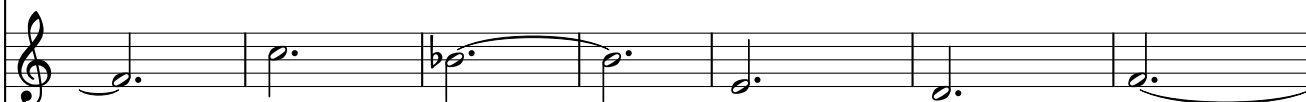

Vl.

Vc.

*mf*

Kb.

Hrf.

Hrf.

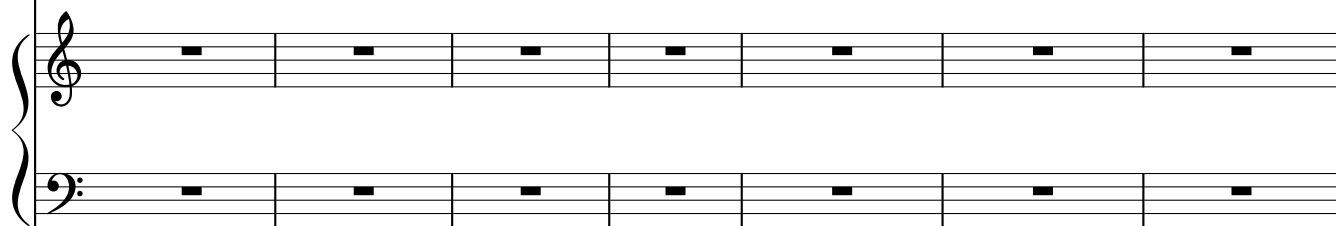

E-Git.

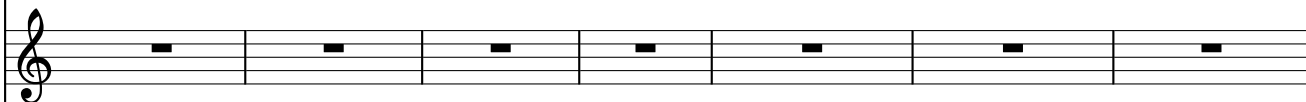

Git.

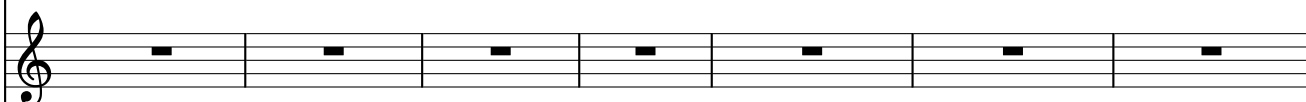

Bj.

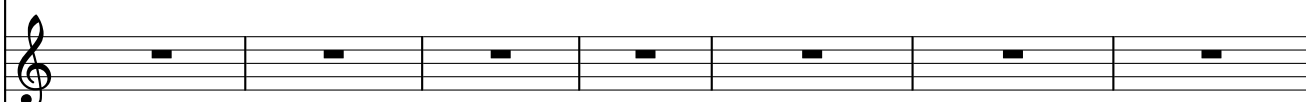

Uk.

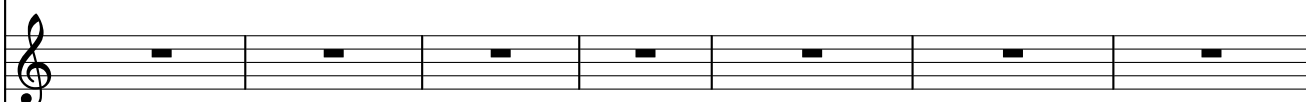

107

Pno.

Vl.

Vl.

Vl.

Vl.

Vc.

Kb.

Hrf.

Hrf.

E-Git.

Git.

Bj.

Uk.

15

- Measure 107:** Piano (Pno.) and Violins I (Vl.) play sustained chords. Violins II (Vl.), Violins III (Vl.), Violins IV (Vl.), Viola (Vc.), Cello (Vc.), and Double Bass (Kb.) play sustained chords. Harp I (Hrf.) and Harp II (Hrf.) play sustained chords. Electric Guitar (E-Git.), Guitar (Git.), Banjo (Bj.), and Ukulele (Uk.) play sustained chords.
- Measure 108:** Piano (Pno.) and Violins I (Vl.) play sustained chords. Violins II (Vl.), Violins III (Vl.), Violins IV (Vl.), Viola (Vc.), Cello (Vc.), and Double Bass (Kb.) play sustained chords. Harp I (Hrf.) and Harp II (Hrf.) play sustained chords. Electric Guitar (E-Git.), Guitar (Git.), Banjo (Bj.), and Ukulele (Uk.) play sustained chords.
- Measure 109:** Piano (Pno.) and Violins I (Vl.) play sustained chords. Violins II (Vl.), Violins III (Vl.), Violins IV (Vl.), Viola (Vc.), Cello (Vc.), and Double Bass (Kb.) play sustained chords. Harp I (Hrf.) and Harp II (Hrf.) play sustained chords. Electric Guitar (E-Git.), Guitar (Git.), Banjo (Bj.), and Ukulele (Uk.) play sustained chords.
- Measure 110:** Piano (Pno.) and Violins I (Vl.) play sustained chords. Violins II (Vl.), Violins III (Vl.), Violins IV (Vl.), Viola (Vc.), Cello (Vc.), and Double Bass (Kb.) play sustained chords. Harp I (Hrf.) and Harp II (Hrf.) play sustained chords. Electric Guitar (E-Git.), Guitar (Git.), Banjo (Bj.), and Ukulele (Uk.) play sustained chords.
- Measure 111:** Piano (Pno.) and Violins I (Vl.) play sustained chords. Violins II (Vl.), Violins III (Vl.), Violins IV (Vl.), Viola (Vc.), Cello (Vc.), and Double Bass (Kb.) play sustained chords. Harp I (Hrf.) and Harp II (Hrf.) play sustained chords. Electric Guitar (E-Git.), Guitar (Git.), Banjo (Bj.), and Ukulele (Uk.) play sustained chords.
- Measure 112:** Piano (Pno.) and Violins I (Vl.) play sustained chords. Violins II (Vl.), Violins III (Vl.), Violins IV (Vl.), Viola (Vc.), Cello (Vc.), and Double Bass (Kb.) play sustained chords. Harp I (Hrf.) and Harp II (Hrf.) play sustained chords. Electric Guitar (E-Git.), Guitar (Git.), Banjo (Bj.), and Ukulele (Uk.) play sustained chords.

Pno.

Vl.

Vl.

Vl.

Vl.

Vc.

Kb.

Hrf.

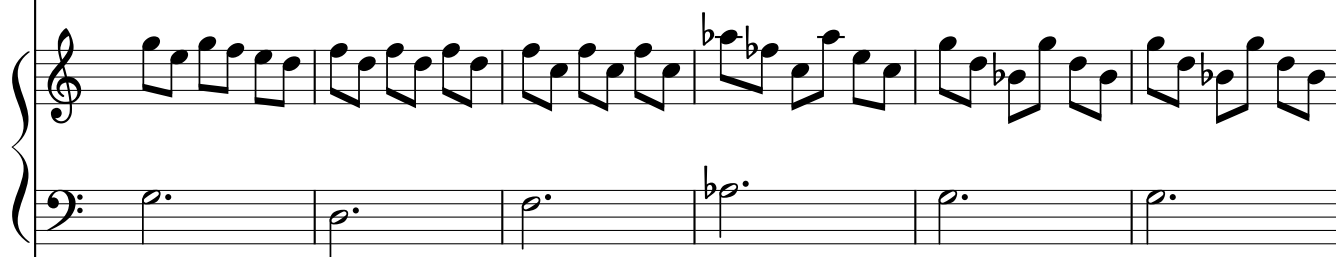

Hrf.

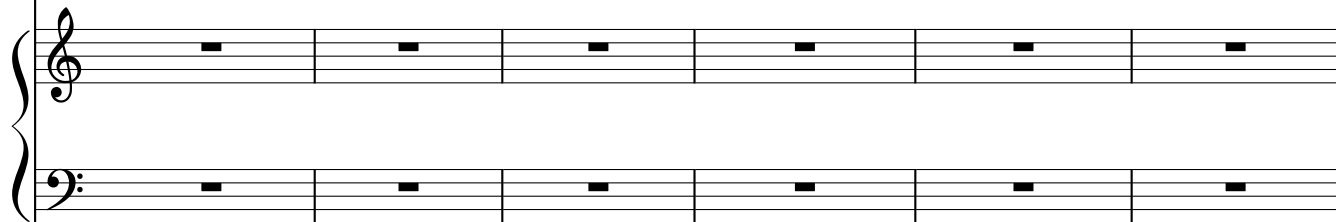

E-Git.

Git.

Bj.

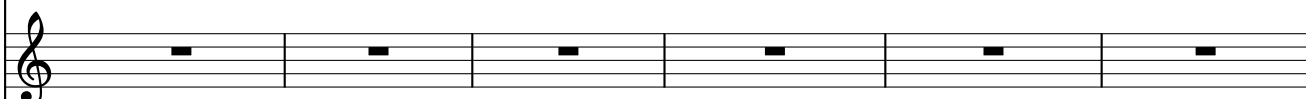

Uk.

119

Pno.

VI.

VI.

VI.

VI.

Vc.

Kb.

Hrf.

Hrf.

E-Git.

Git.

Bj.

Uk.

*p*

17

The musical score for page 119, rehearsal mark 17, is arranged for a large ensemble. The score includes parts for Piano (Pno.), Violin I (VI.), Violin II (VI.), Violin III (VI.), Violin IV (VI.), Viola (Vc.), Cello (Kb.), Harp (Hrf.), Harp (Hrf.), Electric Guitar (E-Git.), Guitar (Git.), Bass (Bj.), and Ukulele (Uk.). The Piano, Violin I, Violin II, Violin III, Violin IV, Electric Guitar, Guitar, Bass, and Ukulele parts consist of whole rests. The Violin II part has a melodic line of dotted half notes. The Violin III part has a melodic line of dotted half notes, starting with a flat. The Violin IV part has a melodic line of dotted half notes. The Viola part has a melodic line of dotted half notes, starting with a flat. The Cello part has a melodic line of dotted half notes, starting with a flat. The Harp part has a melodic line of eighth notes in the right hand and dotted half notes in the left hand. The Harp part has a melodic line of whole rests in both hands. The Electric Guitar, Guitar, Bass, and Ukulele parts consist of whole rests. The Cello part has a dynamic marking of 'p' (piano) above the staff.

Pno.

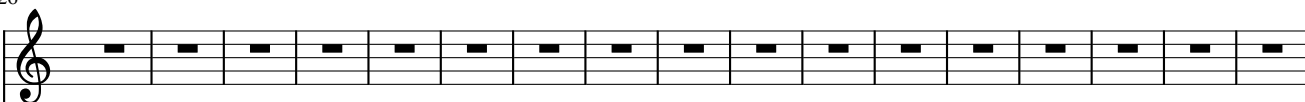

Vl.

Vl.

Vl.

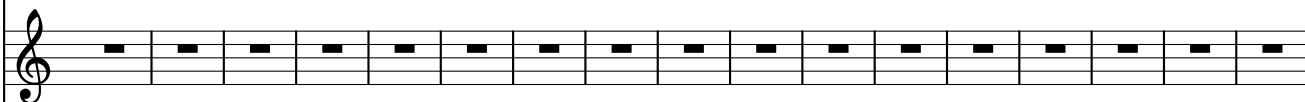

Vl.

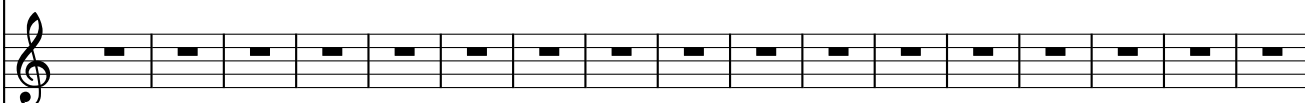

Vc.

Kb.

Hrf.

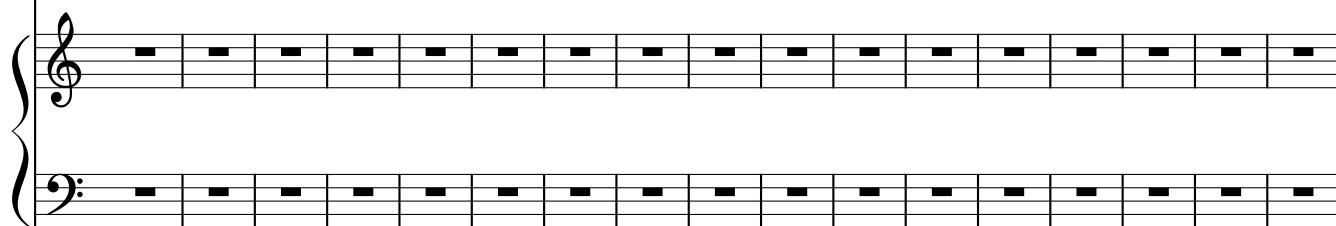

Hrf.

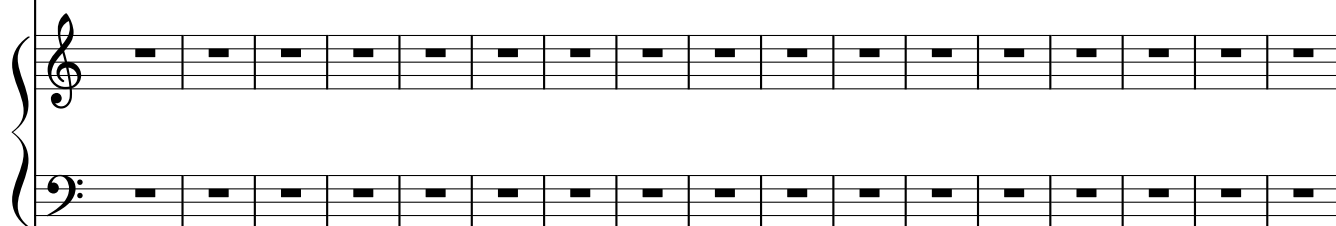

E-Git.

Git.

Bj.

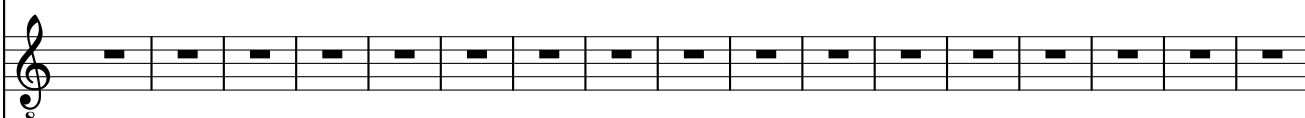

Uk.

Pno.

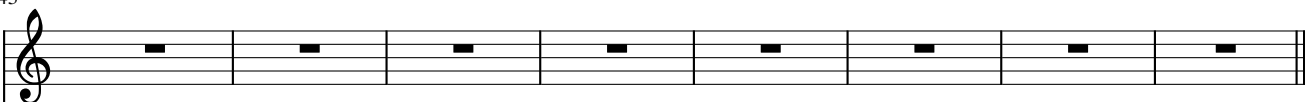

Vl.

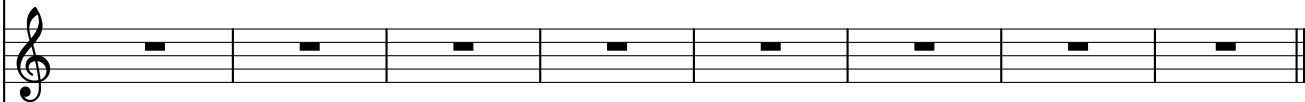

Vl.

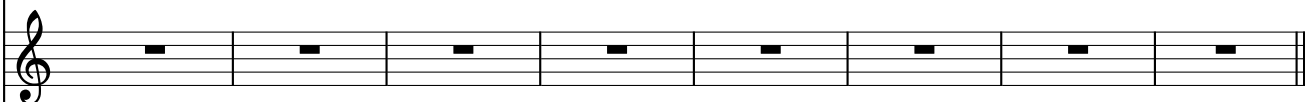

Vl.

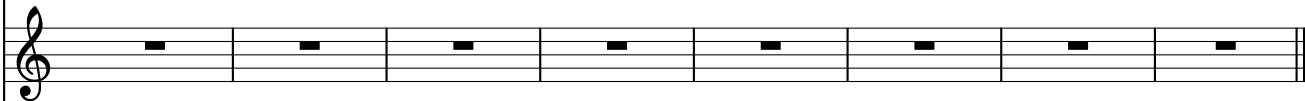

Vl.

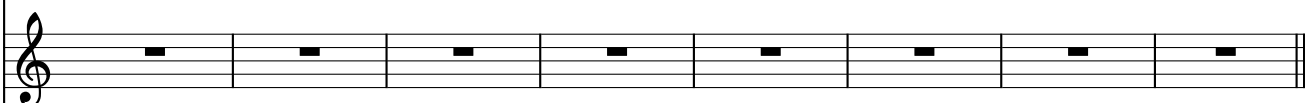

Vc.

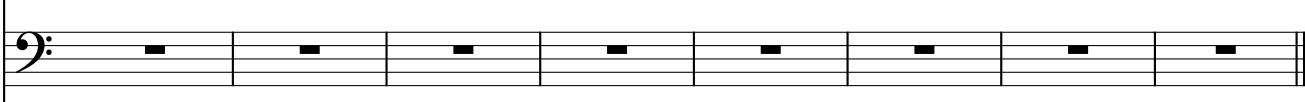

Kb.

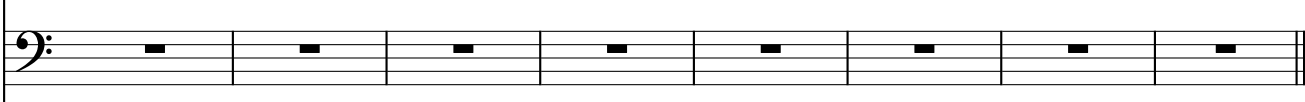

Hrf.

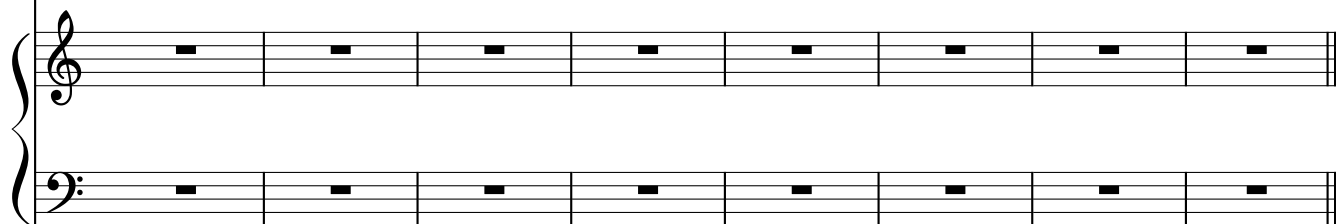

Hrf.

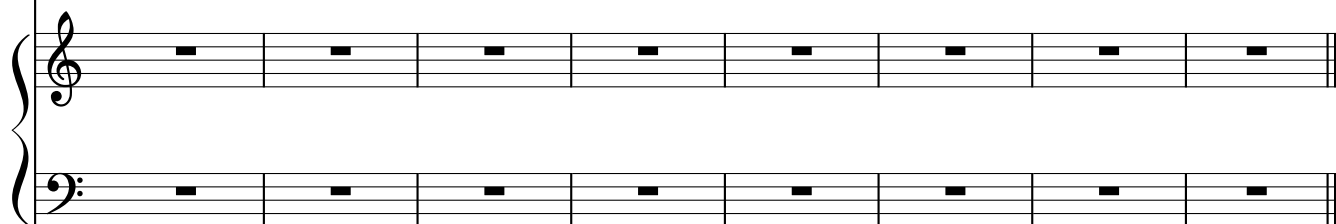

E-Git.

Git.

Bj.

Uk.

