

Berufsfachschule für Musik Dinkelsbühl
Exemplarischer Eignungstest mündlich

Musteraufgaben: unverbindliche Beispiele

1. Nachsingen:

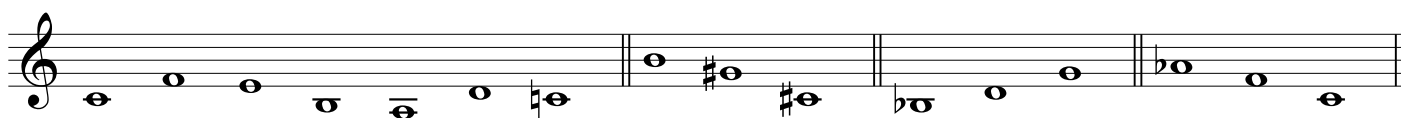
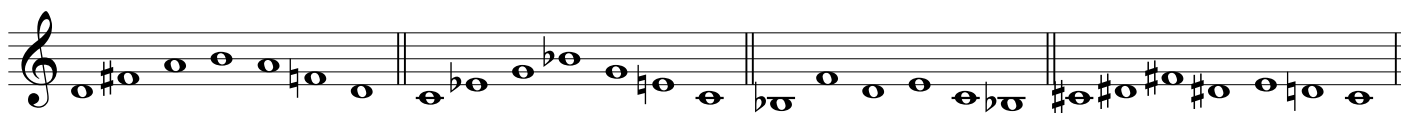

2. Blattsingen: (Vorher Grundton, Dreiklang und Tonleiter bewusst machen)

