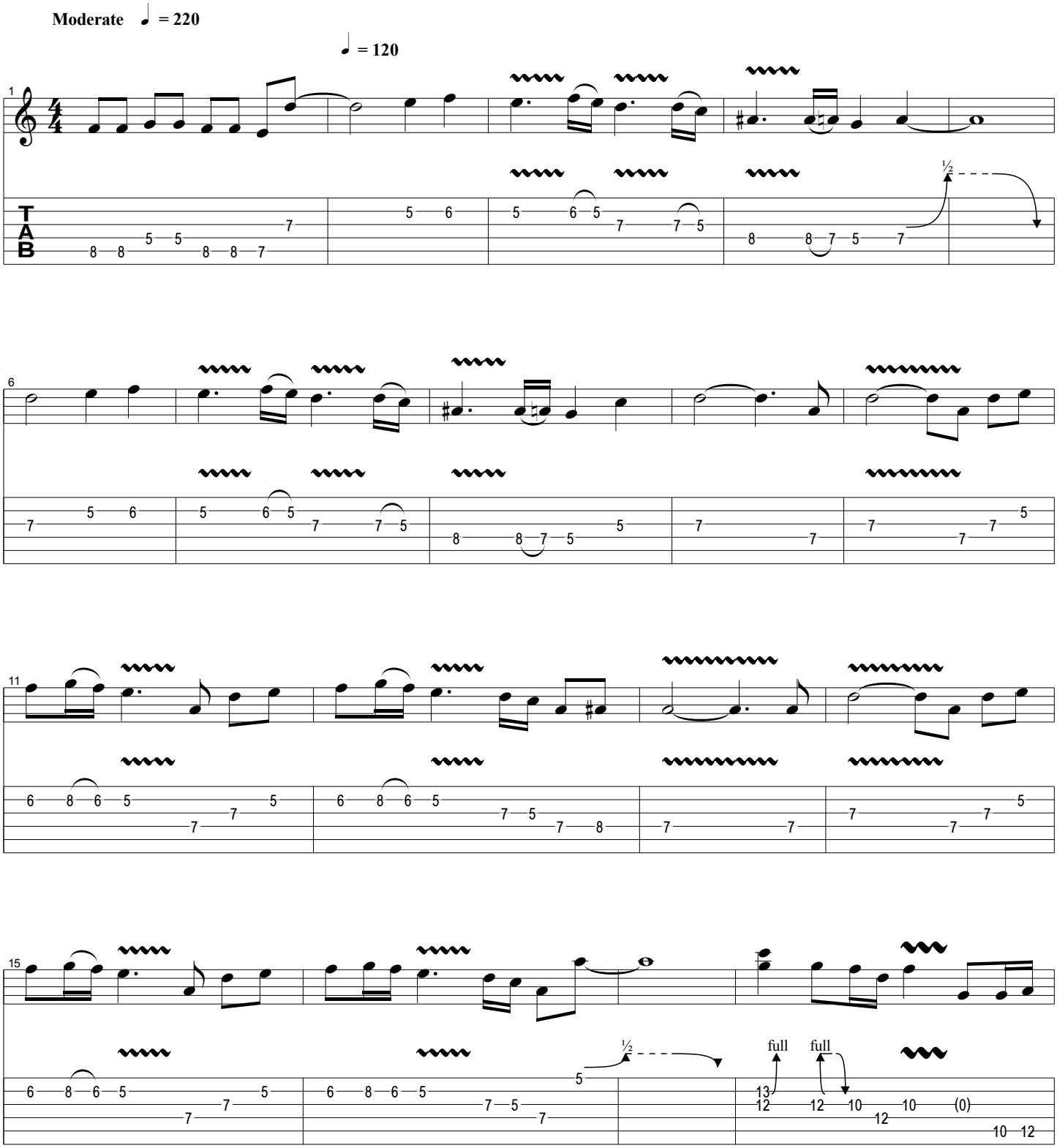
Moderate ♩ = 220
♩ = 120
1
6
11
15
½
full
full

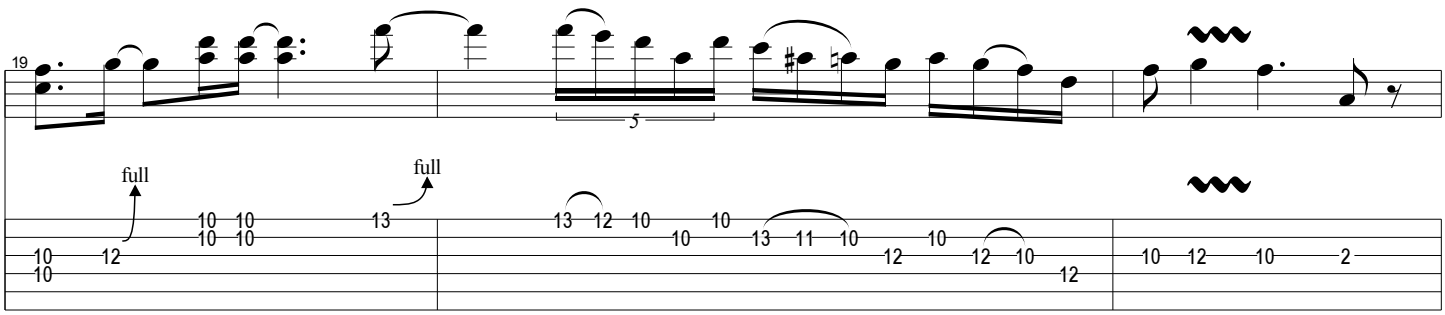
19
full
full
5

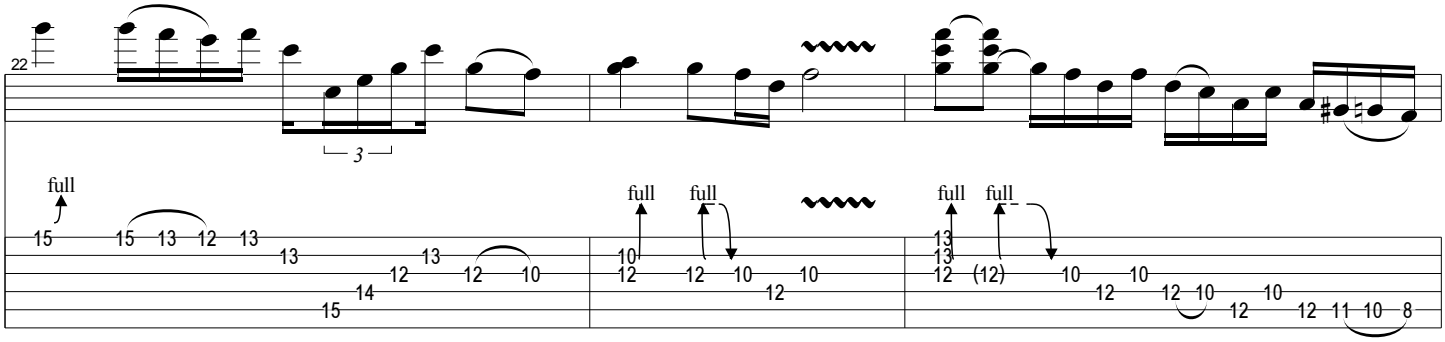
22
3
full
full
full
full
full

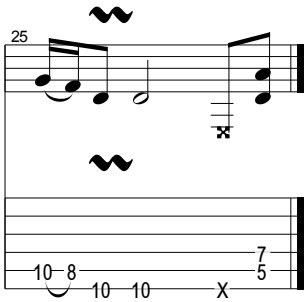
25