

♩ = 128

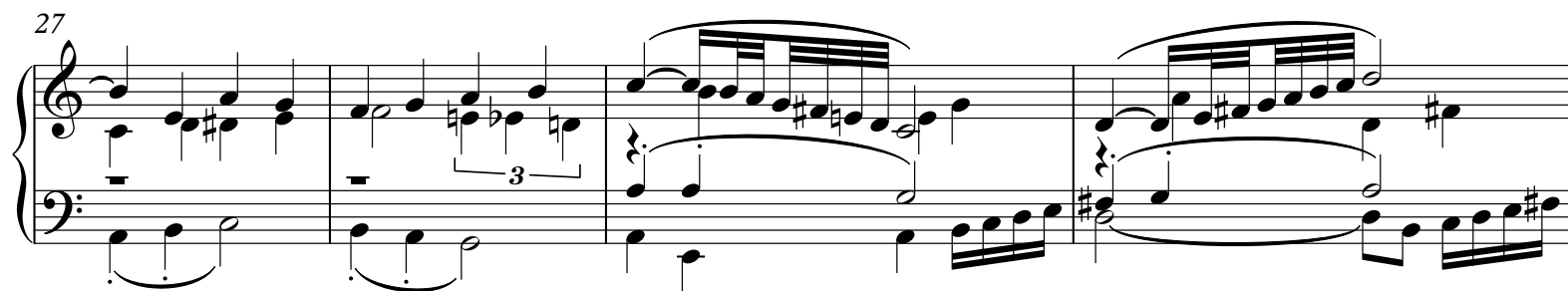
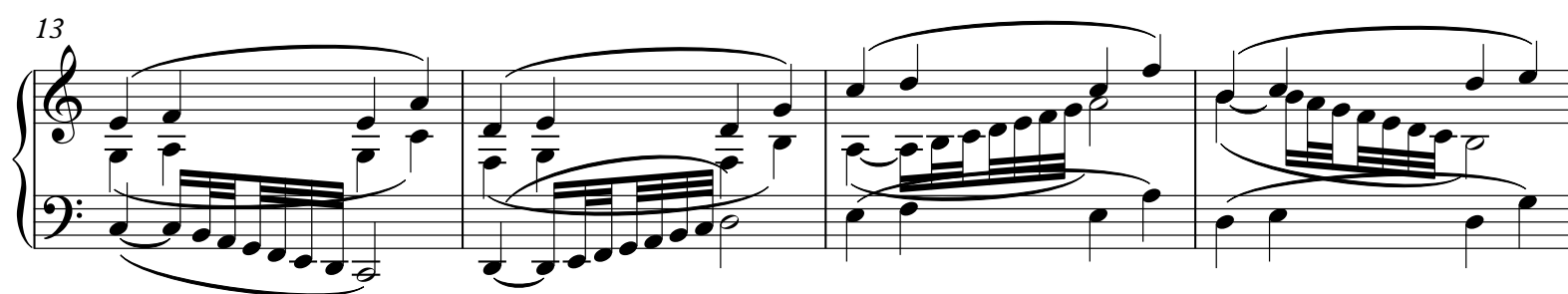

38

42

50
